

# Rampion 2 Wind Farm

## Category 6: Environmental Statement

### Volume 3, Chapter 6: Coastal processes - Figures

**Date: August 2023**

**Revision A**

Document Reference: 6.3.6

Pursuant to: APFP Regulations 5 (2) (a), 5 (2) (I)

Ecodoc number: 004884737-01



## Document revisions

Revision	Date	Status/reason for issue	Author	Checked by	Approved by
A	04/08/2023	Final for DCO Application	WSP	RED	RED

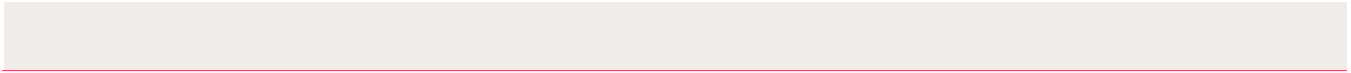

# Contents

---

## List of Figures

---

<b>Figure number</b>	<b>Figure Title</b>	<b>APFP number</b>	<b>Ecodoc number</b>	<b>Revision</b>	<b>Revision Date</b>
Figure 6.1	Coastal processes Study Area	5 (2) (a)	004866079-01	A	04/08/2023
Figure 6.2	Locations of designated nature conservation sites and surfing venues within the Study Area	5 (2) (l)	004866080-01	A	04/08/2023
Figure 6.3	The export cable landfall at Climping	5 (2) (a)	004866081-01	A	04/08/2023
Figure 6.4	Percentage diff in 50% no exceedance significant wave height for the three identified operational phase MDS layouts	5 (2) (a)	004866082-01	A	04/08/2023
Figure 6.5	Aggregate extraction areas and licenced disposal sites within the Study Area	5 (2) (a)	004866083-01	A	04/08/2023

---

Page intentionally blank



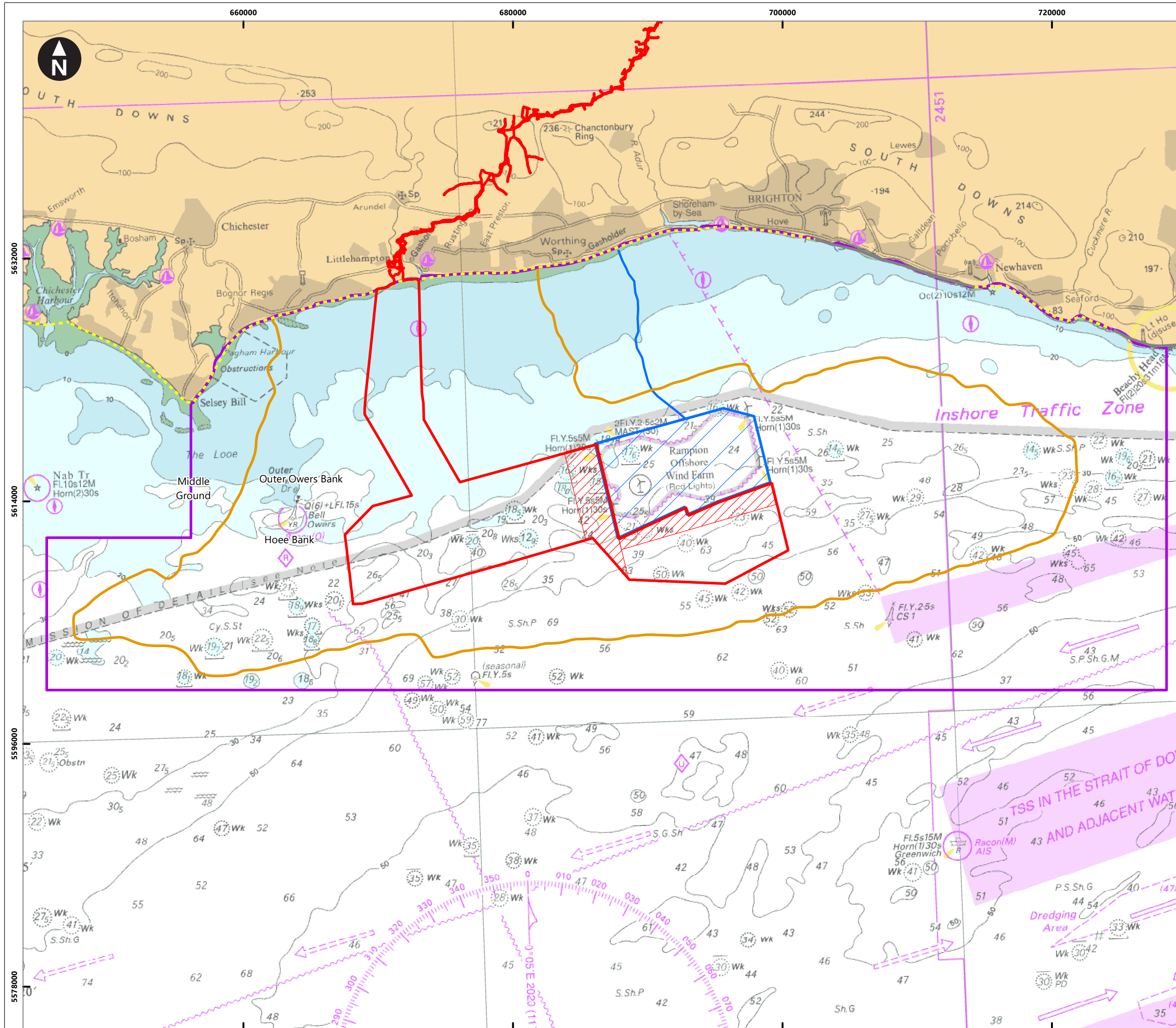

© British Crown and OceanWise, 2022. All rights reserved. License No. EMS-EK001-819509. Not to be used for Navigation.  
 © The Crown Estate, 2022; Cefas 2022.  
 ABPmer Renewables Atlas © Crown Copyright. All rights reserved 2008.  
 © ABPmer, All rights reserved, 2023.

**Key**

- Proposed DCO Order Limits
- Study Area
- Wind Farm Separation Zones
- Spring tidal excursion buffer
- Rampion 1 Offshore Wind Farm
- Rampion 1 cable route
- Cliffs (soft), with sandy/gravelly beaches
- Lowlands, with sandy/gravelly beaches

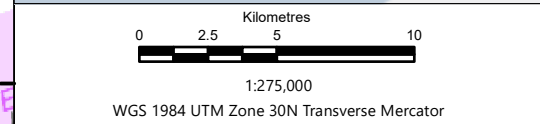
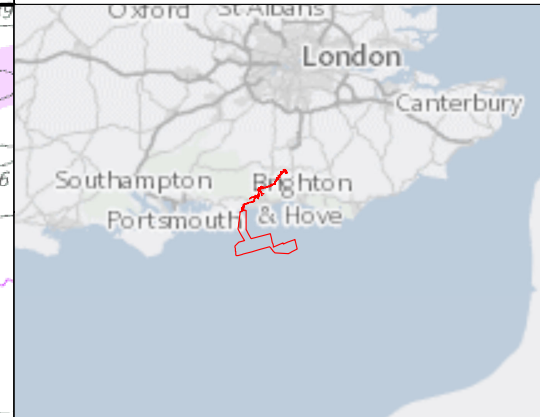

Rampion Extension Development

Rampion 2 Offshore Wind Farm  
 Figure 6.1 Coastal processes Study Area  
 Environmental Statement

System Identifier: 42285-GOBE-ES-OF-FG-04-5244		Version: 0.1
Company: ABPmer	Drawn By: OJR	Chk/Prvrd: Gobe/SWM Drawn Date: 02/08/2023 Status: FINAL



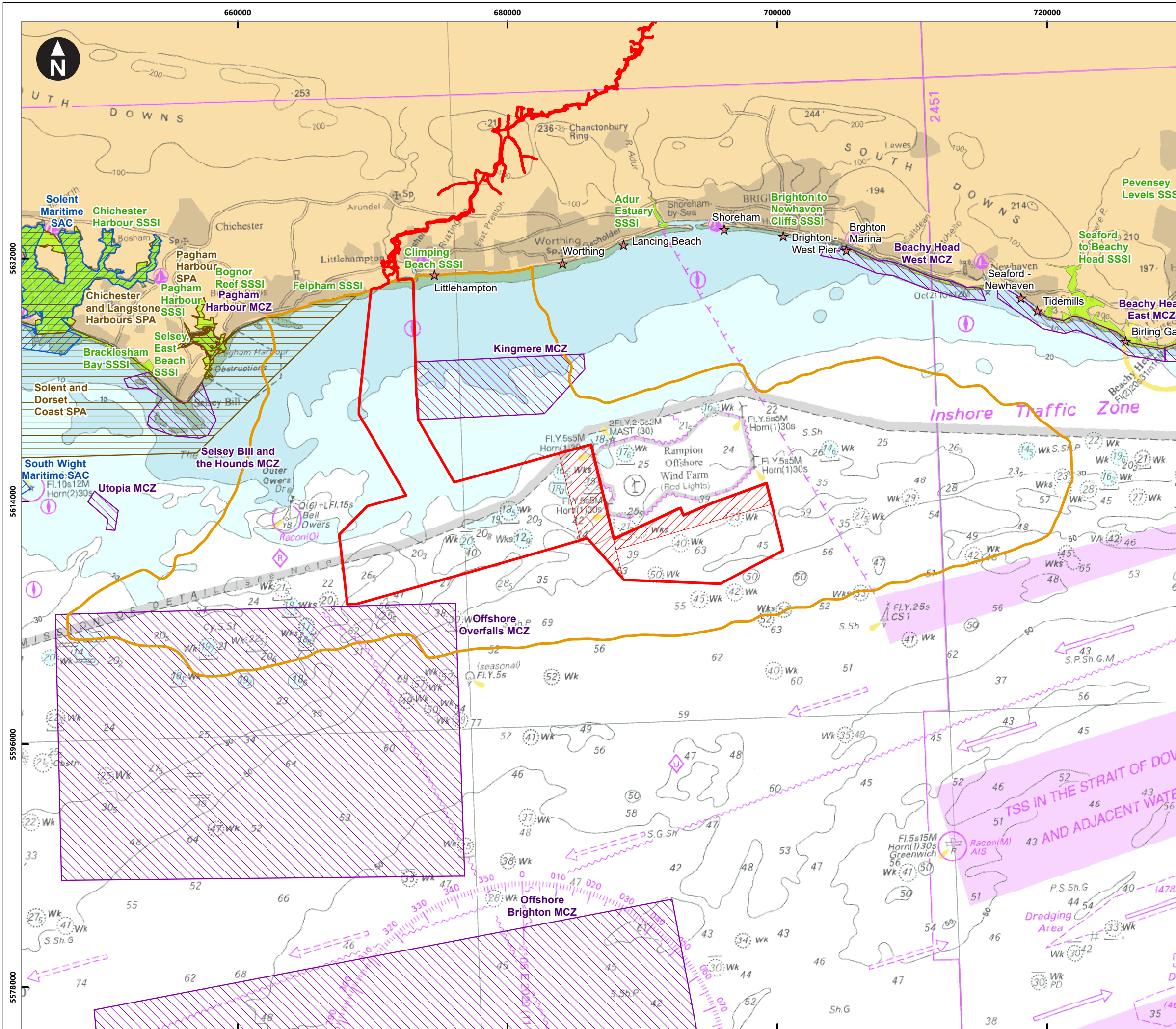

Service Layer Credits: Contains OS data © Crown Copyright and database right 2020. © British Crown and OceanWise, 2022. All rights reserved. License No. EMS-EK001-819509. Not to be used for Navigation. © Natural England copyright. Contains Ordnance Survey data © Crown copyright and database right 2022. Contains public sector information licensed under the Open Government Licence v3.0. © ABPmer, All rights reserved, 2022.

**Key**

- Proposed DCO Order Limits
- Wind Farm Separation Zones
- Spring tidal excursion buffer
- Special Area of Conservation
- Special Protection Area
- Marine Conservation Zone
- Site of Special Scientific Interest
- Surfing beaches

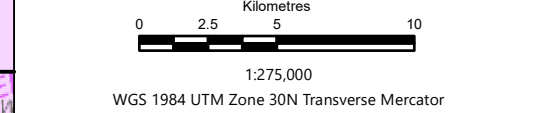
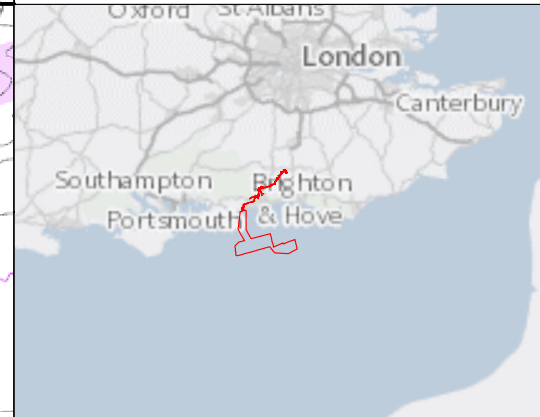

Rampion Extension Development  



**Rampion 2 Offshore Wind Farm**  
 Figure 6.2 Locations of designated nature conservation sites and surfing venues within the Study Area

Environmental Statement

System Identifier: 42285-GOBE-ES-OF-FG-04-6378  
 Version: 0.1

Company: ABPmer	Drawn By: OJR	Chk/Prvrd: Gobe/SWM	Drawn Date: 02/08/2023	Status: FINAL
-----------------	---------------	---------------------	------------------------	---------------

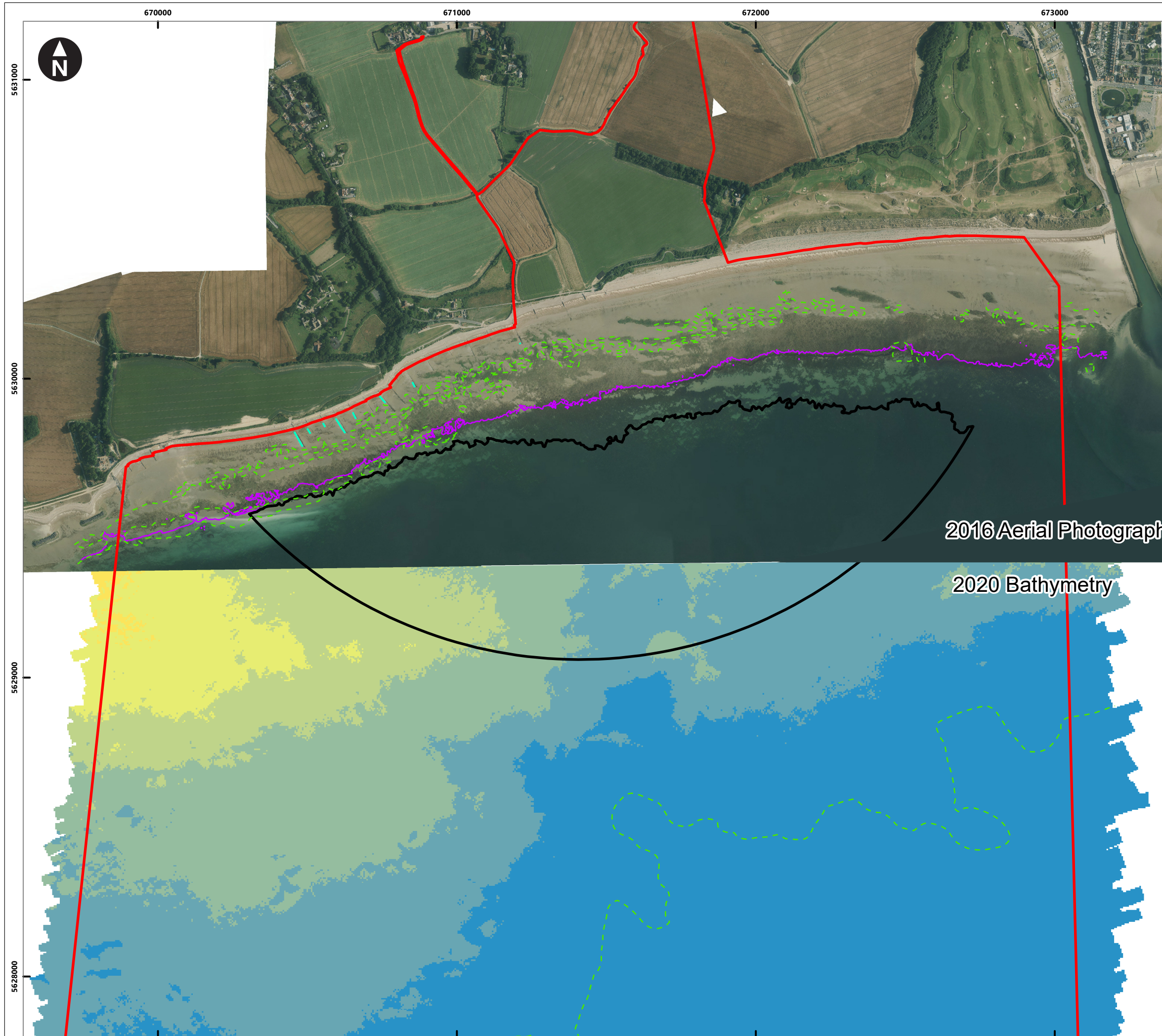



Imagery courtesy of Channel Coastal Observatory, 2016; Osiris (2020c). © ABPmer, All rights reserved, 2023.

- Key**
- Proposed DCO Order Limits
  - Groynes
  - Sediment boundary
  - Horizontal Directional Drilling exit area
  - Mean Low Water Springs (0.4m Lowest Astronomical Tide)

**Water depth (m Lowest Astronomical Tide)**

	< -2.5		-0.5 to 0
	-2.5 to -2		0 to 0.5
	-2 to -1.5		0.5 to 1
	-1.5 to -1		1 to 1.5
	-1 to to 0.5		1.5 to 2

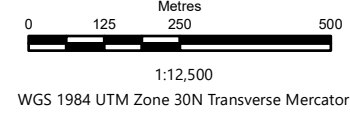
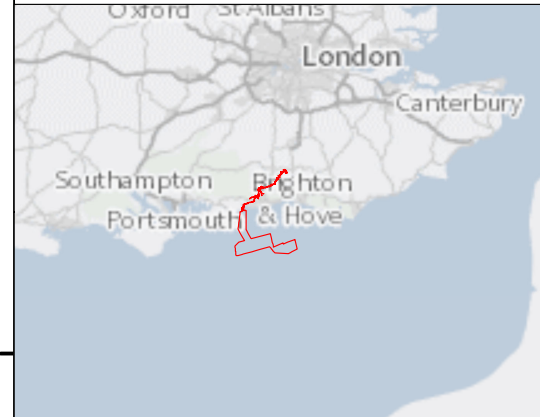

Rampion Extension Development



Rampion 2 Offshore Wind Farm

Figure 6.3 The export cable landfall at Climping

Environmental Statement

System Identifier: 42285-GOBE-ES-OF-FG-O4-5856 Version: 0.1

Company: ABPmer	Drawn By: OJR	Chk/Aprvd: Gobe/SWM	Drawn Date: 02/08/2023	Status: FINAL
-----------------	---------------	---------------------	------------------------	---------------



### MDS Layout 1

Waves from SW, 50% no exceedance, Hs difference (%)

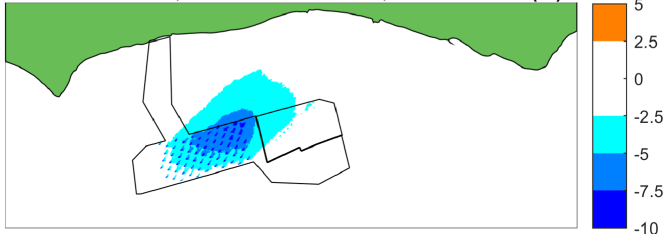

### MDS Layout 2

Waves from SW, 50% no exceedance, Hs difference (%)

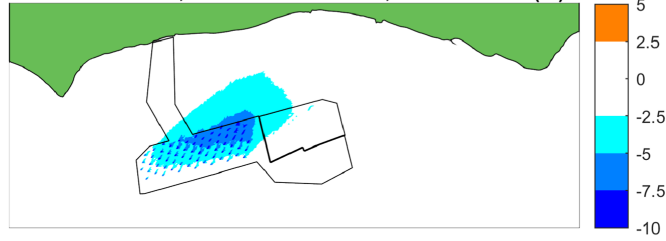

### MDS Layout 3

Waves from SW, 50% no exceedance, Hs difference (%)

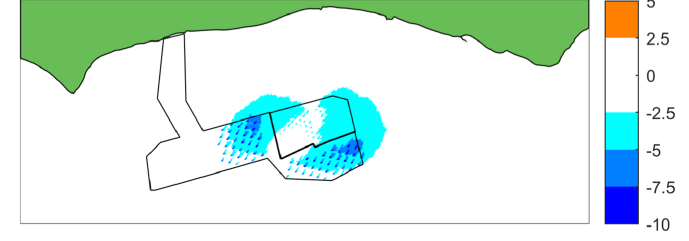

Waves from S, 50% no exceedance, Hs difference (%)

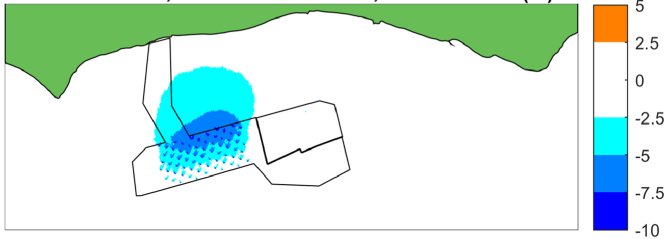

Waves from S, 50% no exceedance, Hs difference (%)

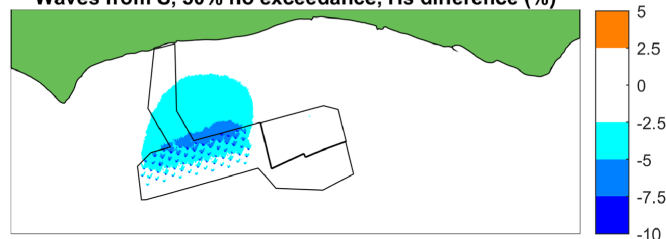

Waves from S, 50% no exceedance, Hs difference (%)

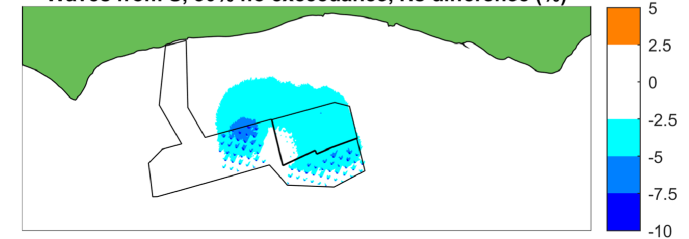

Waves from SE, 50% no exceedance, Hs difference (%)

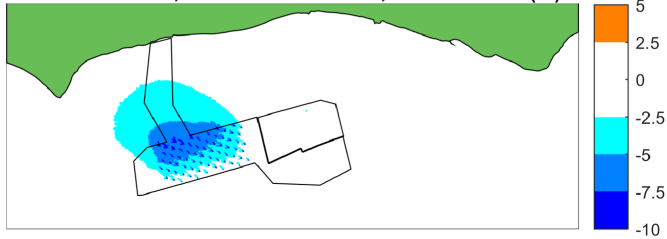

Waves from SE, 50% no exceedance, Hs difference (%)



Waves from SE, 50% no exceedance, Hs difference (%)

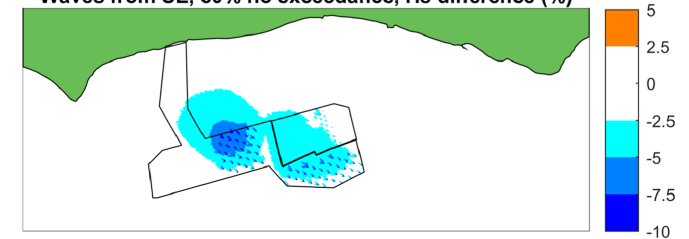
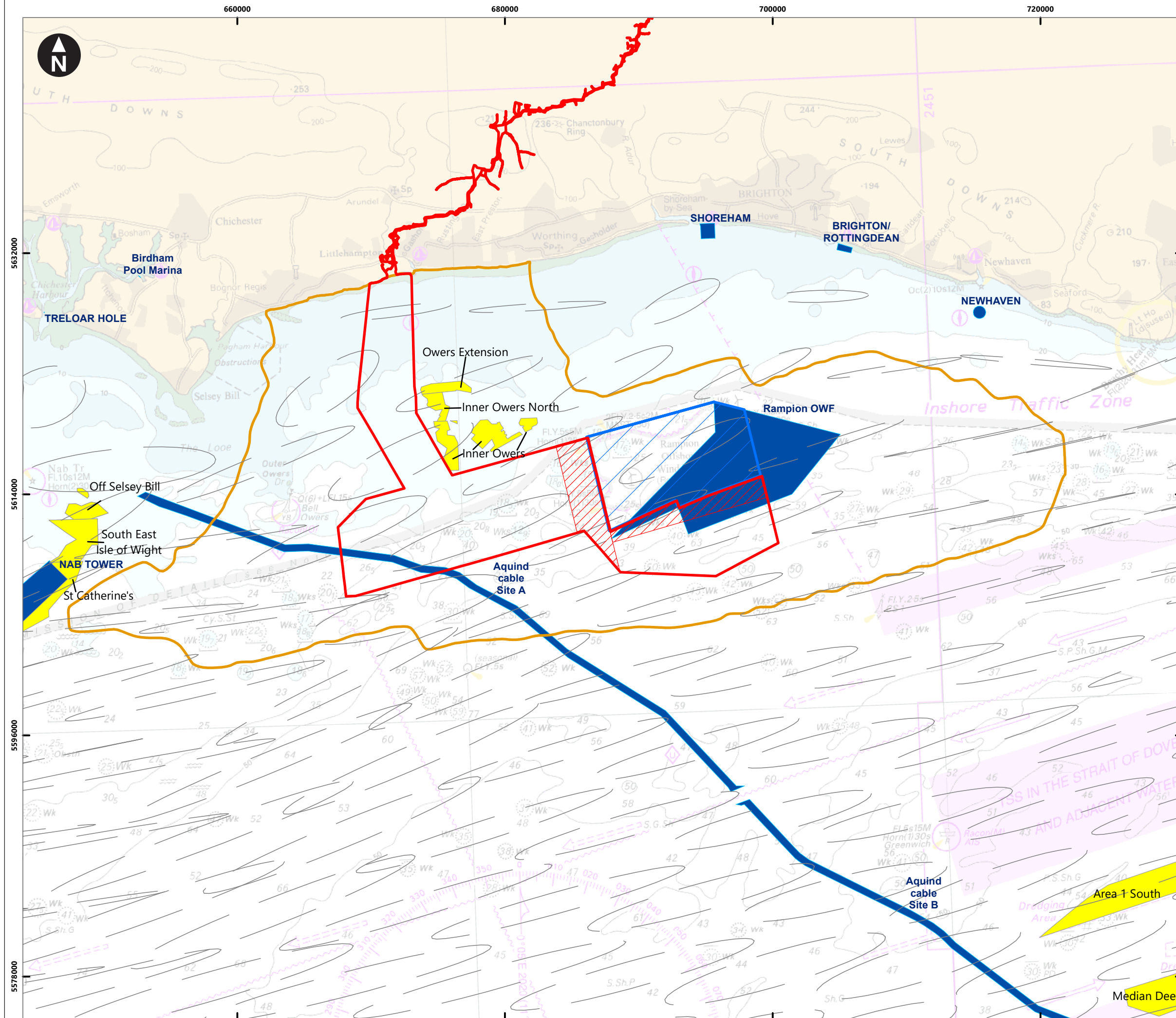

Figure 6.4 Percentage difference in 50 percent no exceedance significant wave height (scheme minus baseline as a proportion of baseline values) for the three identified operational phase MDS layouts (includes Rampion 1, as built layout)

42285-GOBE-ES-OF-FG-04-4534





**Key**

- Proposed DCO Order Limits
- Wind Farm Separation Zones
- Rampion 1 Offshore Wind Farm
- Aggregates site agreements
- Dredge disposal sites
- Spring tidal excursion buffer
- Spring tidal excursion ellipses

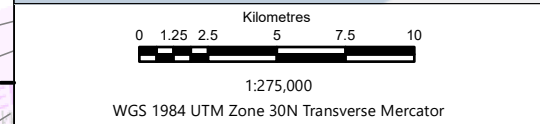
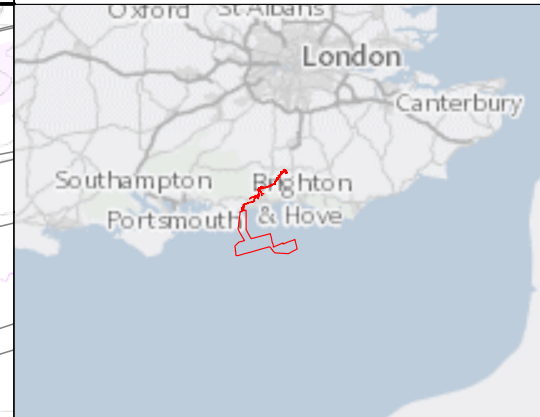

Rampion Extension Development



Rampion 2 Offshore Wind Farm

Figure 6.5 Aggregate extraction areas and licensed disposal sites within the Study Area

Environmental Statement

System Identifier: 42285-GOBE-ES-OF-FG-04-5807      Version: 0.1

Company: ABPmer	Drawn By: OJR	Chk/Prvrd: Gobe/SWM	Drawn Date: 02/08/2023	Status: FINAL
-----------------	---------------	---------------------	------------------------	---------------